

# SQUIB CAKES

## (DIRECT - TRACK #8)

LENNY PICKETT  
TRANS. SCOTT DART  
@SDARTSAX

TENOR SAX

0-7 (RUBATO)

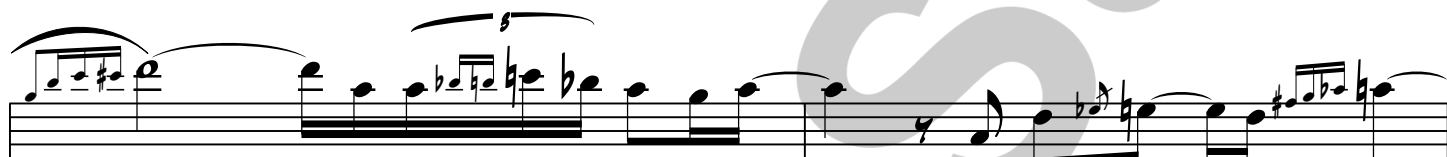

(IN TIME)

