

SPLASHIN'

MACEO PARKER

TRANS. SCOTT DART

@SDARTSAX

ALTO SAX

C7

F7

C7

G7

F7

C7

C7

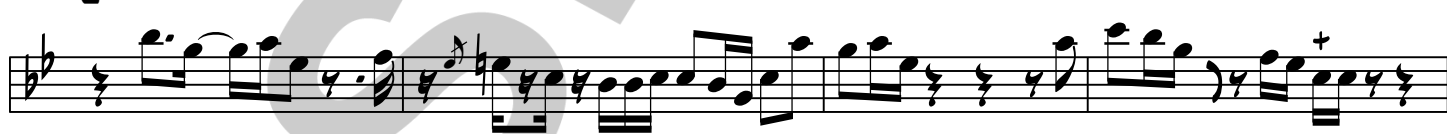

F7

C7

G7

F7

Chord symbols: C7, F7, G7

Staff 1: C7

Staff 2: C7

Staff 3: F7, C7

Staff 4: G7, F7

Staff 5: C7

Staff 6: C7

Staff 7: F7, C7

Staff 8: G7

Staff 9: F7, C7, C7

This page contains ten staves of musical notation for guitar. The key signature is two flats (B-flat and E-flat). The notation includes various rhythmic patterns, accidentals, and chord markings such as C7 and F7. A large, faint watermark is visible in the background.

This page of musical notation is written for guitar in a key signature of two flats (B-flat and E-flat). It consists of ten staves of music. The notation includes various rhythmic patterns, accidentals, and chord markings. The chords marked are C7, G7, and F7. The music features a mix of eighth and sixteenth notes, often beamed together, and includes some rests and accidentals. A large, faint watermark is visible across the page.