

# BASIC FUNK 101

ALTO SAX

MACEO PARKER  
TRANS. SCOTT DART  
©SDARTSAX

♩ = 86

This page contains ten staves of musical notation for guitar. The music is written in treble clef with a key signature of two sharps (F# and C#). The notation includes various rhythmic patterns, slurs, and accents. A large, faint watermark 'SOS' is visible in the background.

Staff 1: Treble clef, key signature of two sharps. Features a melodic line with slurs and accents.

Staff 2: Treble clef, key signature of two sharps. Features a melodic line with slurs and accents.

Staff 3: Treble clef, key signature of two sharps. Features a melodic line with slurs and accents.

Staff 4: Treble clef, key signature of two sharps. Features a melodic line with slurs and accents.

Staff 5: Treble clef, key signature of two sharps. Features a melodic line with slurs and accents, including a chord marked E7.

Staff 6: Treble clef, key signature of two sharps. Features a melodic line with slurs and accents.

Staff 7: Treble clef, key signature of two sharps. Features a melodic line with slurs and accents.

Staff 8: Treble clef, key signature of two sharps. Features a melodic line with slurs and accents.

Staff 9: Treble clef, key signature of two sharps. Features a melodic line with slurs and accents.

Staff 10: Treble clef, key signature of two sharps. Features a melodic line with slurs and accents.

This page contains ten staves of musical notation for guitar, written in D major (two sharps). The notation includes various rhythmic patterns, slurs, and specific performance instructions. A large, faint watermark reading 'S@M@S' is visible across the page.

- Staff 1: Melodic line with eighth and sixteenth notes, accented notes (^), and slurs.
- Staff 2: Continuation of the melodic line with slurs and accents.
- Staff 3: Melodic line with accents (^) and a triplet of eighth notes (+).
- Staff 4: Melodic line with accents (^), slurs, and a triplet of eighth notes (+).
- Staff 5: Melodic line with accents (^), slurs, and a triplet of eighth notes (+).
- Staff 6: Melodic line with accents (^), slurs, and a triplet of eighth notes (+). Includes a circled 'x' (x) under a note.
- Staff 7: Melodic line with accents (^), slurs, and a triplet of eighth notes (+).
- Staff 8: Melodic line with accents (^), slurs, and a triplet of eighth notes (+).
- Staff 9: Melodic line with accents (^), slurs, and a triplet of eighth notes (+).
- Staff 10: Melodic line with accents (^), slurs, and a triplet of eighth notes (+).

0-7

E7

D-7

5

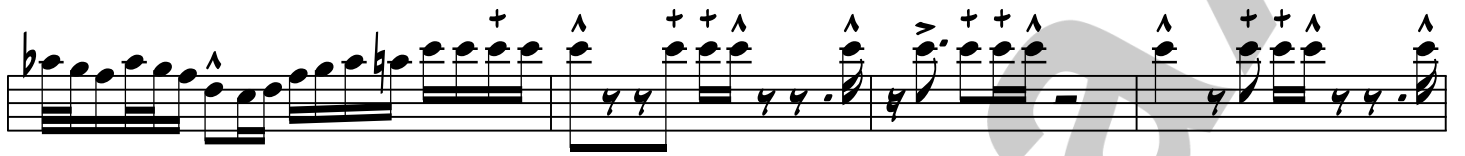

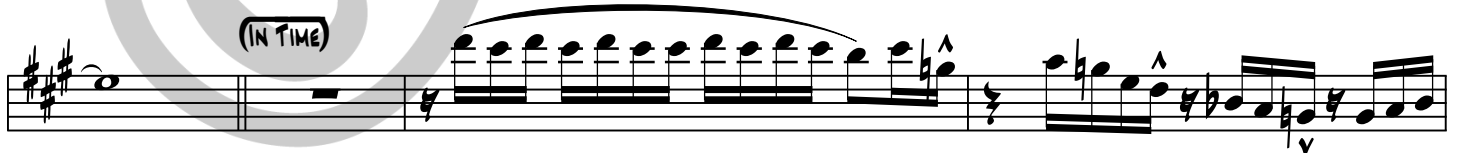
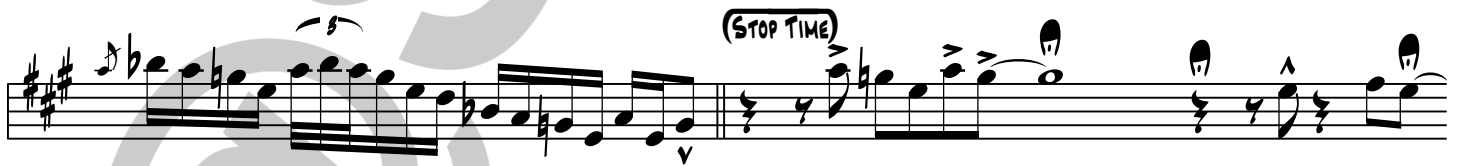

This page contains eight staves of musical notation in G major (one sharp). The notation includes various rhythmic values such as eighth and sixteenth notes, often beamed together. Performance markings include accents (^), slurs, and breath marks (s). Some notes are marked with a plus sign (+). The music is written in a single melodic line on a treble clef staff.

