

# ADDICTIVE LOVE

MACEO PARKER

CANDY DULFER

TRANS. SCOTT DART

@SDARTSAX

ALTO SAX

MACEO

CANDY

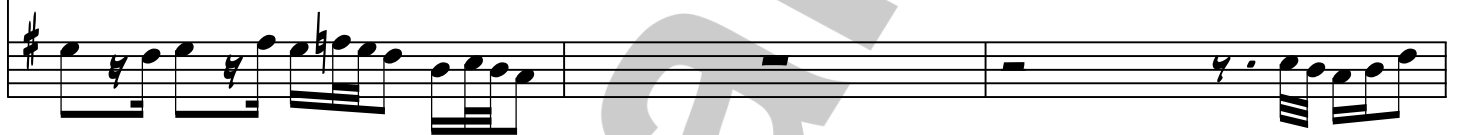

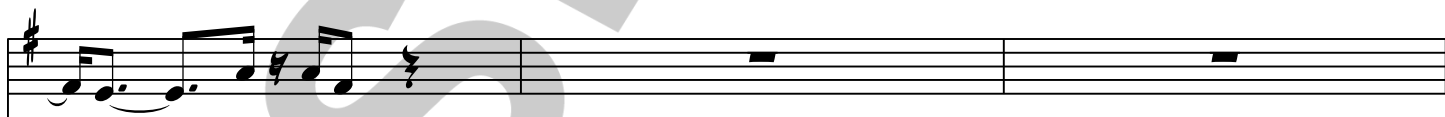

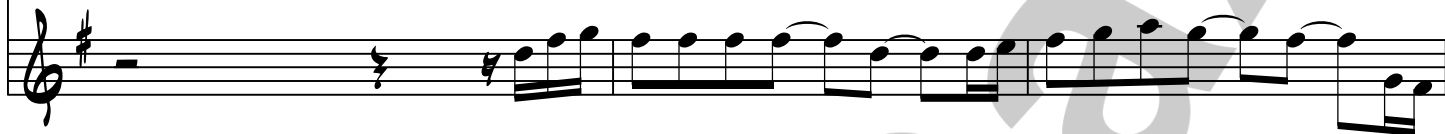

@SDartSax